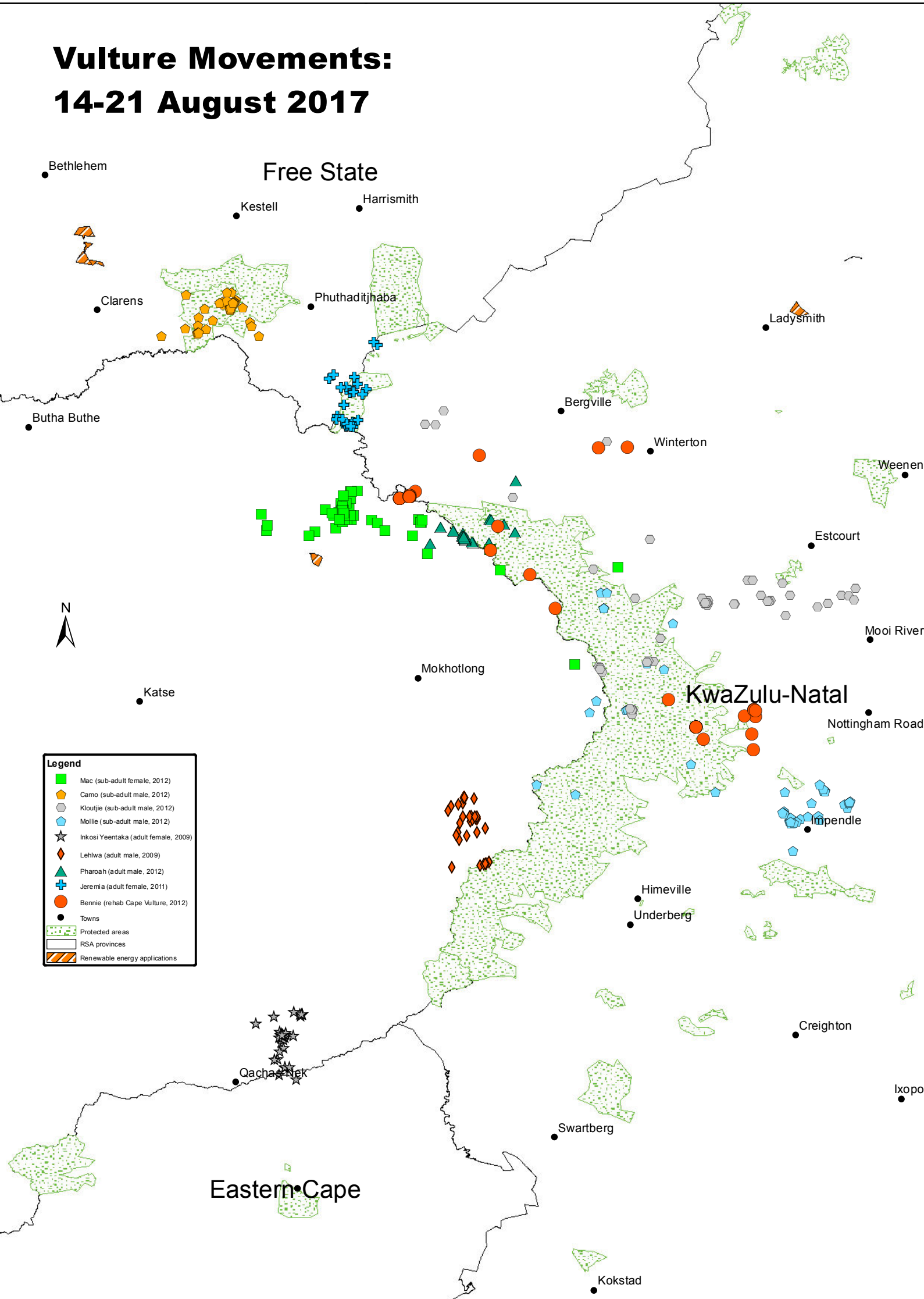Vulture Movements: 14-21 August 2017